

Diagnostic Decision-Making Tree

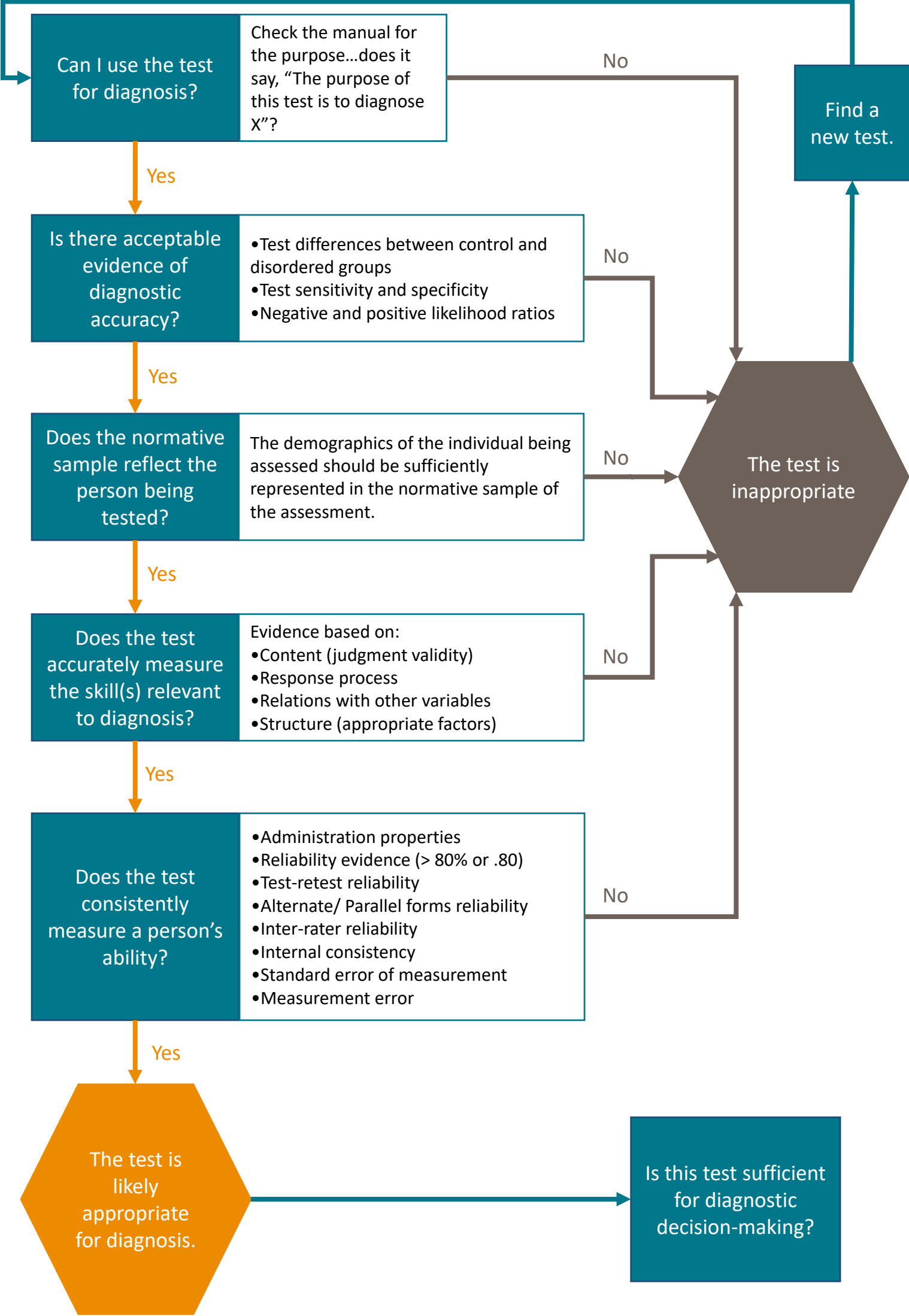

Resources: Evaluation of the Decision and Implementation of an Evidence-Based Assessment

ASHA Evidence-Based Practice Toolkit: A collection of PDFs to guide you as you implement the evidence-based practice (EBP) process for your own clinical questions.

<https://www.asha.org/research/ebp/evidence-based-practice-toolkit/>

ASHA Practice Portal: Resources on clinical and professional topics, linked to available evidence, to facilitate clinical decision making. <https://www.asha.org/practice-portal/>

ASHA Evidence Maps: A searchable online tool designed to assist clinicians with making evidence-based decisions. <https://apps.asha.org/EvidenceMaps/>

ASHA Special Interest Groups (SIG) are communities centered around areas of professional practice. SIGs create a dedicated space for ASHA and NSSLHA members to explore their specific interests, share focused resources, and network and collaborate with colleagues. <https://www.asha.org/sig/>